

# These Remarkable Women



Mrs. Charles E Hughes our first president



# A Snapshot of The World When the Seattle Garden Club was Founded



# They Traveled by Automobile



Property of Museum of History & Industry, Seattle

# 800 Of These Men Would Not Return





# FLOWERS SHOWS





Very poor photograph of the Garden Club's  
exhibit at the Seattle Rose Show, June 1920.  
The photograph is out of focus.

## SGC ENTRY 1920 ROSE SHOW

# 1923 CHILDREN MADE MODEL GARDENS

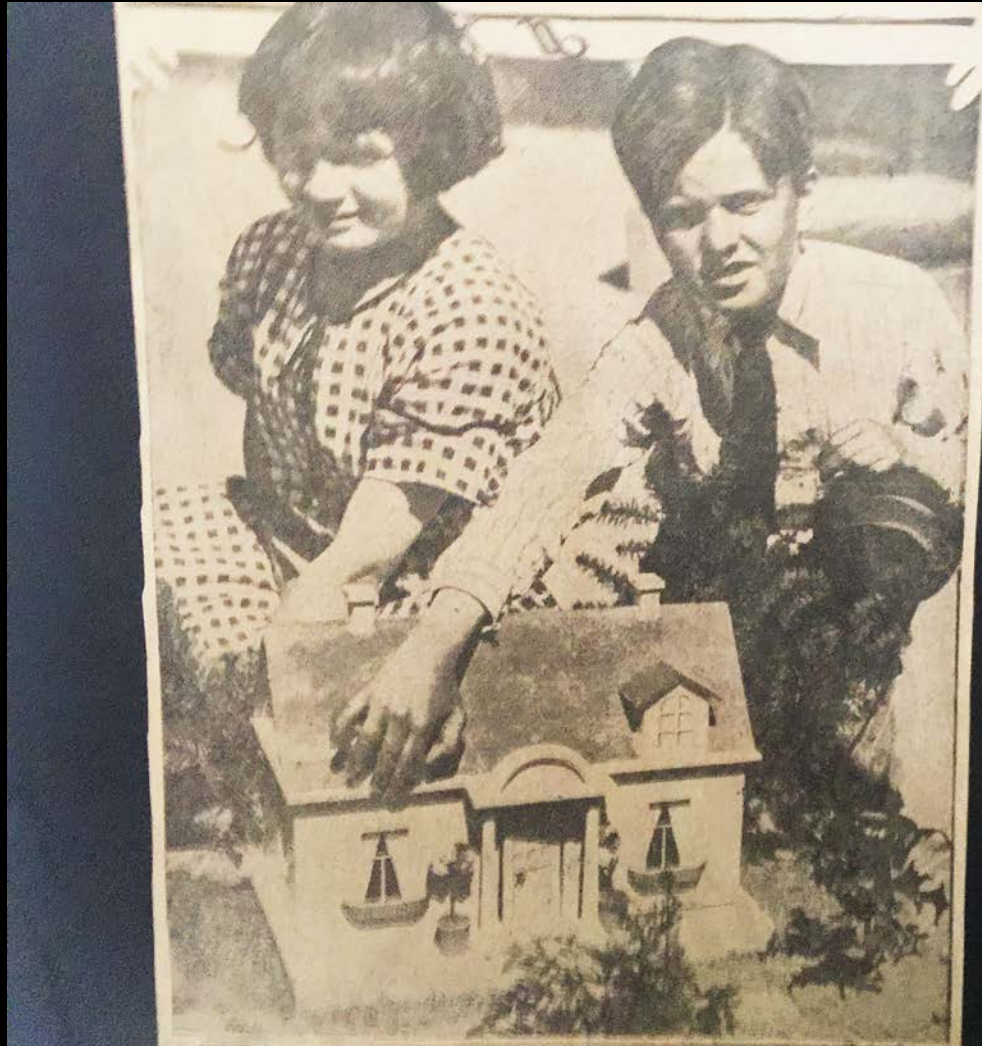

## CHILDREN MAKE MODEL GARDENS

1923

The children of the R. F. Day School are simply delighted that the Seattle Garden Club is giving a spring flower show at Fifth and University May 3, 4 and 5. For one of the exhibits at the show will be miniature gardens, with little houses on a grass plot, and hedges of splendid green sponge, paper flowers, mirrory ponds, sand paths, urns and sun dials, fir trees and rock gardens.

"There are twenty-four children working on the twelve gardens and the teacher herself is studying as deeply as the children, trying to give a realistic appearance, keep the dew off the paper daisies and attach the genuine green sponges to the tray," said Miss Blanche Byron, industrial art teacher at the school, who has these gardens to treat about. Betty Beach, Jewell Deaton and Ralph Holme were among the children collaborating on the gardens.

"One of the things you have to know about gardens is whether the tulips and peonies and sunflowers bloom at the same time of year or not," observed Betty, seriously. For these are no mere fanciful gardens, they are intended to be practical working plans for home gardens on a small lot. The flower show committee of the club met yesterday at the Sunset Club and announced the contribution of \$400 in cash prizes and several other prizes as awards for the show.



# SPRING FLOWER SHOW 1924





# ENTRY 1928 FLOWER SHOW

# GCA comes to Seattle





—Ella McBride Photo.

Mrs. Robert Papin Greer (left) and Mrs. Thomas D. Stimson, two members of the Seattle Garden Club who are making plans for entertaining members of the Garden Club of America when they visit Seattle next month. Mrs. Stimson is president of the Seattle club. In the background is a scene in one of Seattle's lovely gardens—that of Mr. and Mrs. H. F. Alexander.



# GCA ENJOYS DINNER AT THE HOME OF MRS CLARANCE BLETHEN



# SEATTLE GARDEN CLUB



ANNUAL MEETING  
JULY 6-11 1930  
SEATTLE WASH

he Girls

By Folger

# CLUB 700



"I think we should see it, Emma — after all, we're here on a garden club convention and their costumes are very flowery."

# LECTURE ON HOLLY CONSERVATION TO MRS MC EWAN COMMITTEE





# TREE OF A 1000 LIGHTS



# SGC PURCHASES \$106,725 USED IN THE PURCHASE OF THE HOSPITAL SHIP MARIGOLD



# SEATTLE SHIP CANAL WATERSIDE TRAIL

1971



# 250 PAIRS OF HAND KNITTED MITTENS FOR KOREAN CHILDREN



ted mittens deco- , Towel" bundles containing children's clothes which